



Use these icons to keep track of the robots locations as you move them through the Underground Complex

Cut on line.....Cut on line.....Cut on line.....Cut on line.....Cut on line.....Cut on line.....Cut on line.....



Iris Whiz Auda Poet Sensa Waldo

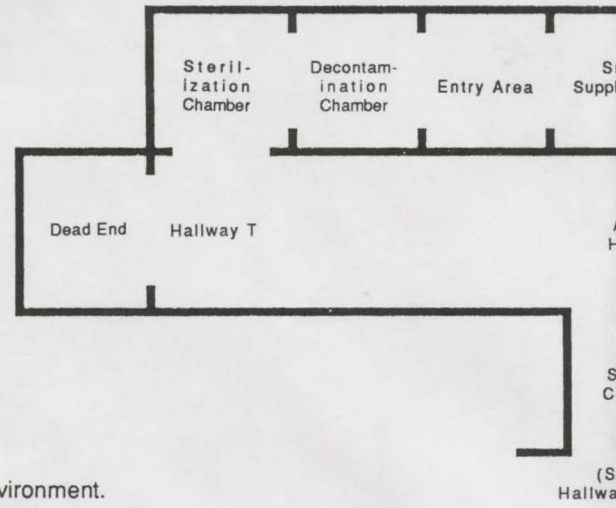

This schematic represents your new environment. Study it carefully. Should you be awakened, your survival and that of Contra will depend on how successfully you manipulate your robots through this complex.

The consequences of disorganization during a crisis were spelled out to you in graphic detail during your briefing. Let this reminder suffice: you must remain continually aware of your robots' precise locations. Cycles spent determining a robot's whereabouts will only increase the number of surface-side casualties.

For this reason, you are strongly advised to utilize this schematic and the discs (Symbolized below) to track your robots' movements.

Pleasant dreams.

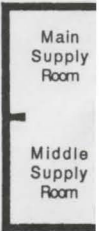

# SUSPENDED

## UNDERGROUND COMPLEX

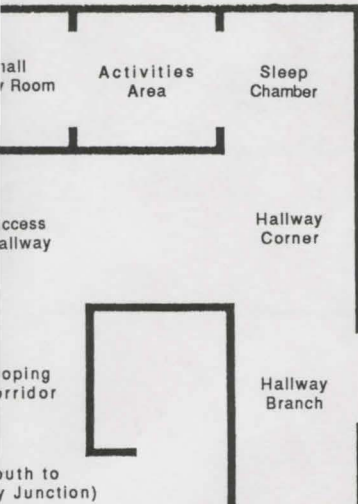



### Contra Central Mentality Lottery Card

Lottery Registration No.: **LT-5784604-X**  
 Planetary Security No.: **521-PM-397K**  
 Date of Birth: **04-41-3123**  
 Telephone No.: **491-GAB-1110**  
 Identity Code: **CITIZEN 743XRL**  
 Address: **SUBCLUSTER B93000  
SECTOR 12, CONTRA SW  
RP35/34412.8**  
 Classification:  
 Required Service: **MENTALITY GRADE  
500 YRS.**  
Form 3XENDHKBMT SP (JUN 3139)

**YOU MUST CARRY THIS CARD AT ALL TIMES. DO NOT BEND, FOLD, SPINDLE, MUTILATE OR BURN.**

Should your number be selected in the semi-millennial lottery, you are required to surrender this card, along with yourself, to the Contra Central Authorities.

Failure to comply with any of these laws is a violation and will result in the immediate sequester of your home, floater and children. In cases of extended avoidance and non-compliance, termination may be considered.

DORNIK ORTNAG III  
Director of Future Mentalities

